Grevy's Zebra Trust Update
March 29, 2012

Reports from the Field

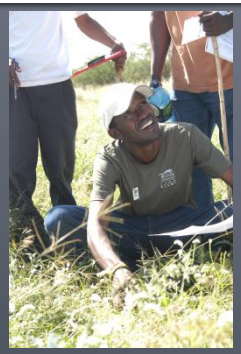
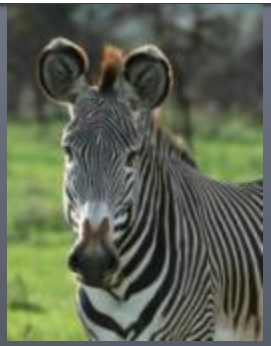

Grevy's Zebra Trust Area of Operation in Northern Kenya

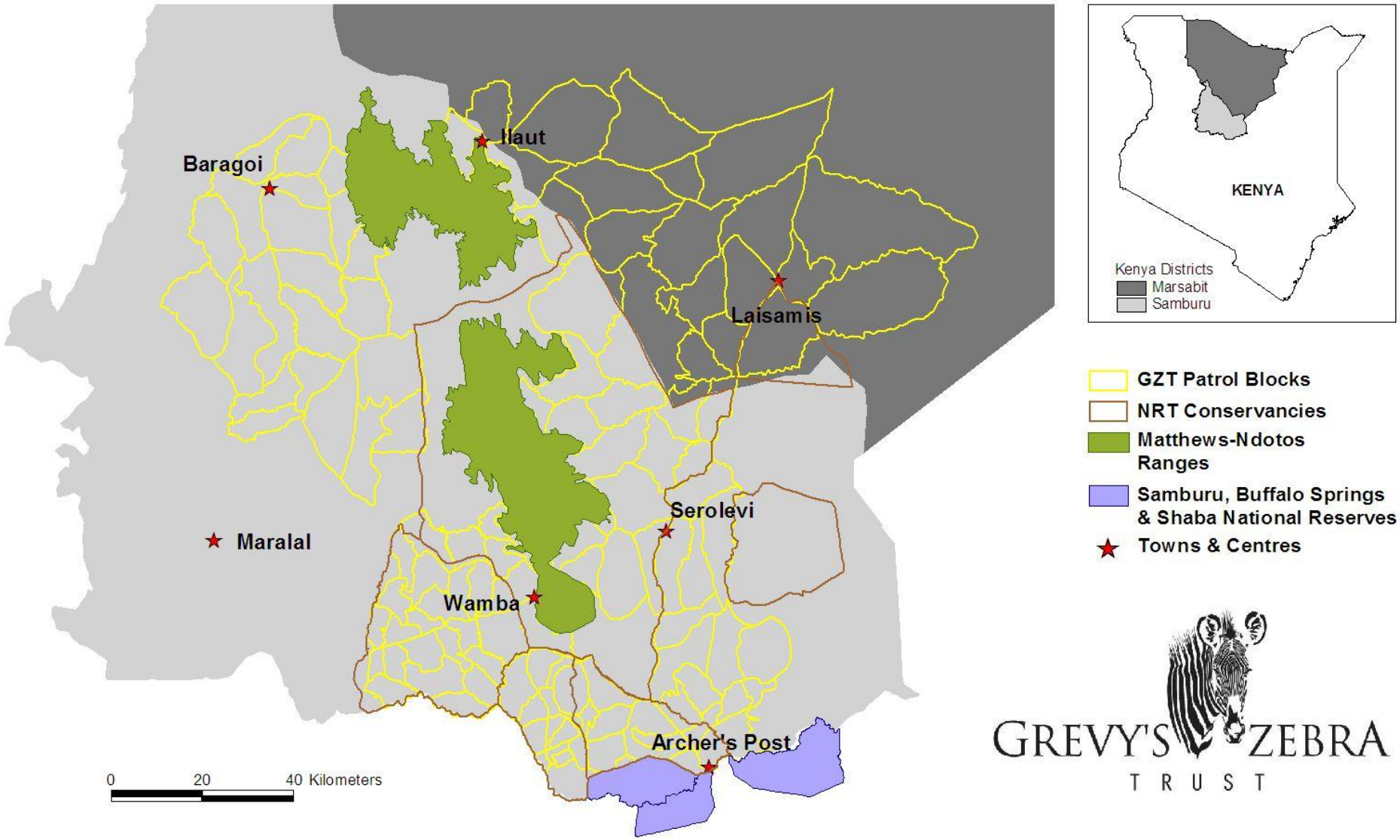

GREVY'S ZEBRA TRUST PROGRAMS

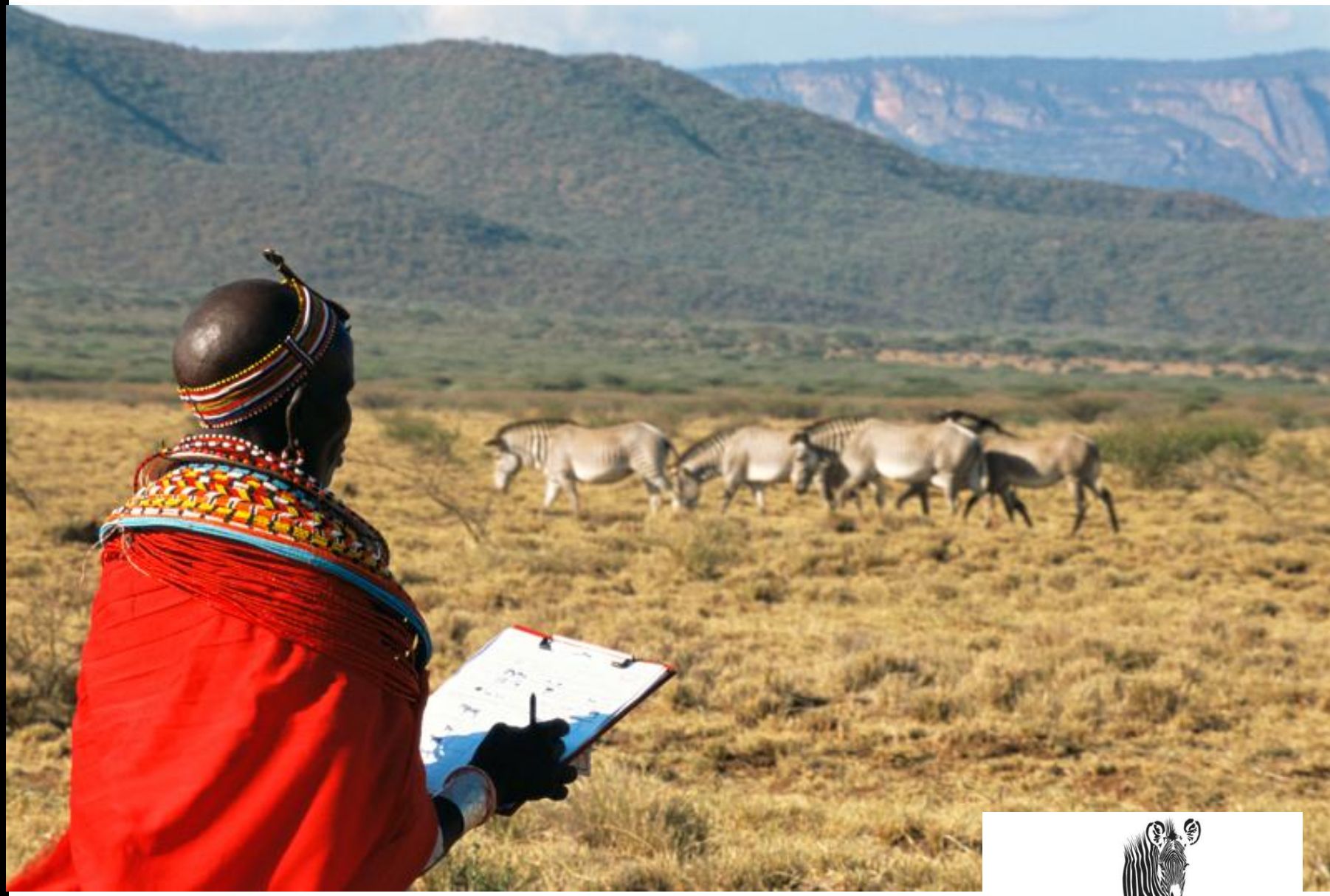

GREVY'S ZEBRA TRUST

www.grevyszebratrust.org

Summary of Achievements in 2011

- Peter returns with MSc in Conservation Biology
- Interest in holistic planned grazing reaches a critical mass – to be implemented in all Northern Rangelands Trust conservancies with GZT as technical partner
- Emergency rescue & feeding program established
- Warrior Program initiated
- Finishing 5th year!

GREVY'S ZEBRA TRUST

SCHOLARSHIPS & PROFESSIONAL DEVELOPMENT

GREVY'S ZEBRA
TRUST

www.grevyszebratrust.org

HABITAT RESTORATION

GREVY'S ZEBRA TRUST

www.grevyszebratrust.org

EMERGENCY RESCUE

GREVY'S ZEBRA TRUST

www.grevyszebratrust.org

WARRIOR PROGRAM

GREVY'S ZEBRA TRUST

www.grevyszebratrust.org

WARRIOR PROGRAM

GREVY'S ZEBRA TRUST

www.grevyszebratrust.org

WHAT'S NEXT IN 2012

- Population Survey (in conjunction with MIKE survey - $10,000
- 5 Year Anniversary Celebration - $5,000
- Ambassador training at Manyani - $7,000
- Laptop for El Barta - $1,000
- Peter Lalampaa – attendance at International Equid Conference - $3,500
- School Test Booklets - $1,500
- Computer course for Rikapo - $500

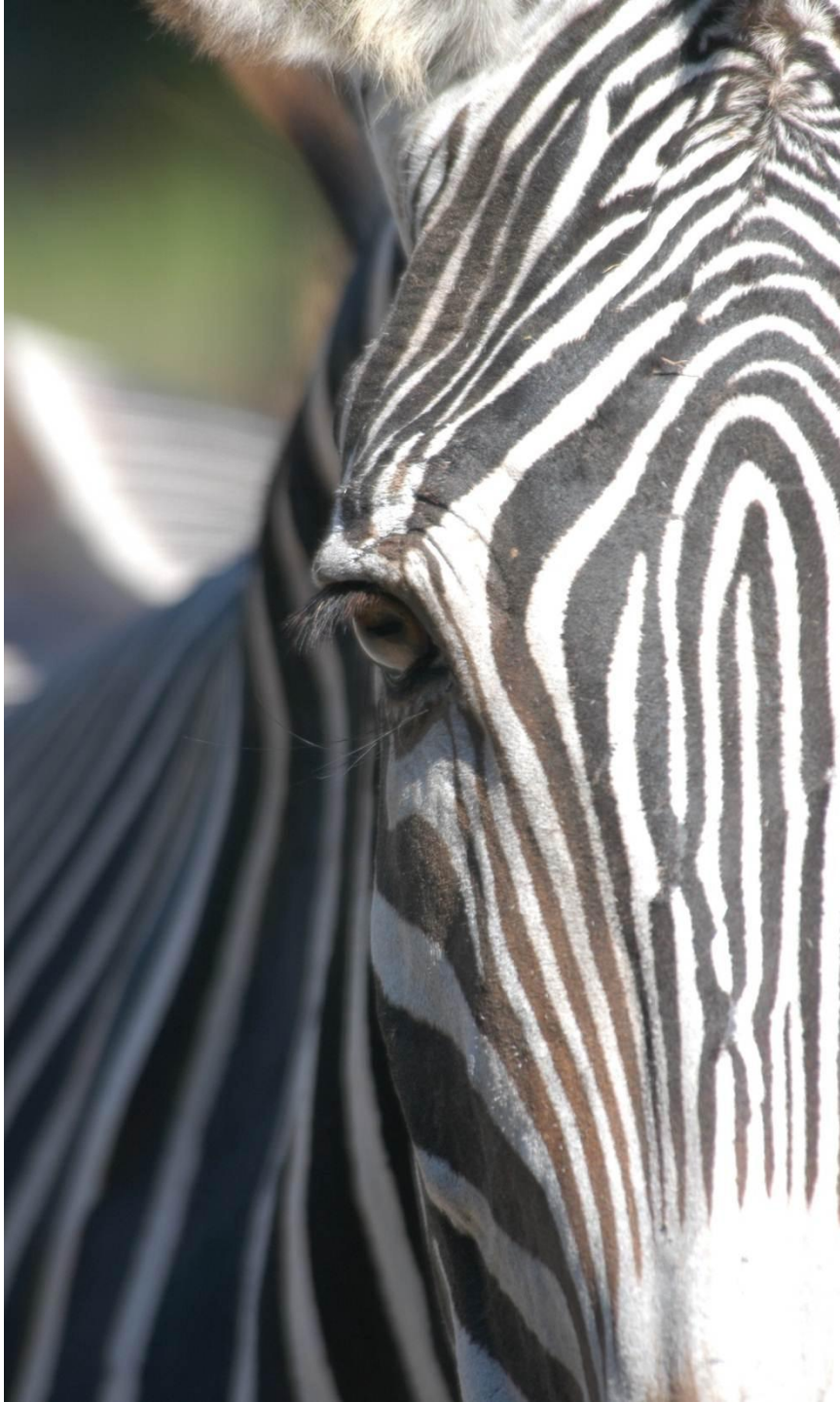

We deeply appreciate the exceptional commitment to Grevy's zebra conservation by the following institutions:

AZA Equid TAG, Brevard Zoo, California Desert Chapter of AAZK, CGMK Foundation, Cheyenne Mountain Zoo, Chicago Zoological Society/Chicago Board of Trade, Denver Zoo, Detroit Zoo, Disney Worldwide Conservation Fund and Rapid Response Fund, Fauna Research Inc, Fresno Chaffee Zoo, White Oak Conservation Center, Irwin Andrew Porter Foundation, James Warwick Photography, Los Angeles Zoo, Kenya Wildlife Trust, Marwell Wildlife, Mohamed bin Zayed Species Conservation Fund, Mulhouse Zoo, Phoenix Zoo, Prince Bernhard Fund for Nature, Princeton University, Reid Park Zoo Teen Volunteers, Riverbanks Zoo, Sacramento Zoo, Safari West, Safaricom Foundation, Saint Louis AAZK, Saint Louis Zoo, Sea World & Busch Gardens Conservation Fund, Sedgwick Co. Zoo, Toronto Zoo, USFWS Wildlife Without Borders, USAID, Wildlife Conservation Network, WorldWomenWork, Zebra Art Gallery, Zoological Society of Florida, San Diego Zoo Global, Zoos Victoria, Zuercher Tierschutz, and many, many individual donors

THANK YOU

www.grevyszebratrust.org

GREVY'S ZEBRA
TRUST